

Ballo Anglese à4

Giorgio Mainerio (1535-1582)

Il primo libro de balli (1578)

Canto

Alto

Tenor

Basso

8

16

Saltarello

26

8

39

52

63

75

Saltarello

Alto

Ballo Anglese à4

Giorgio Mainerio (1535-1582)

Il primo libro de balli (1578)

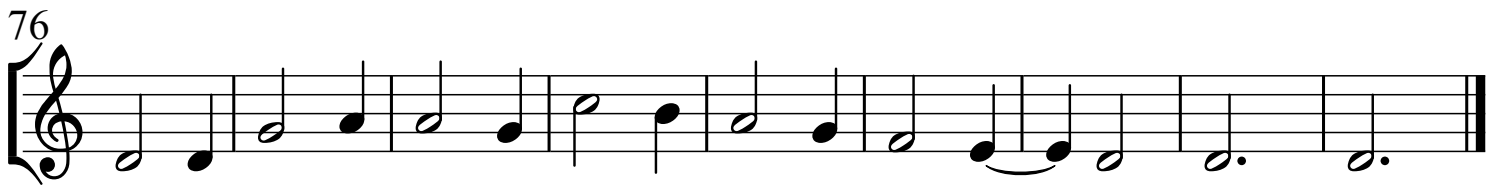
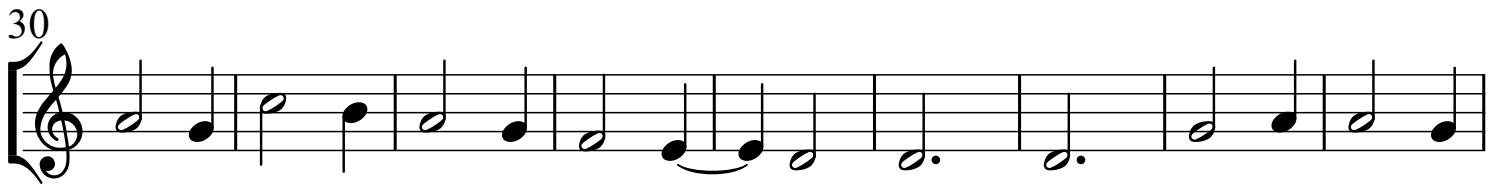
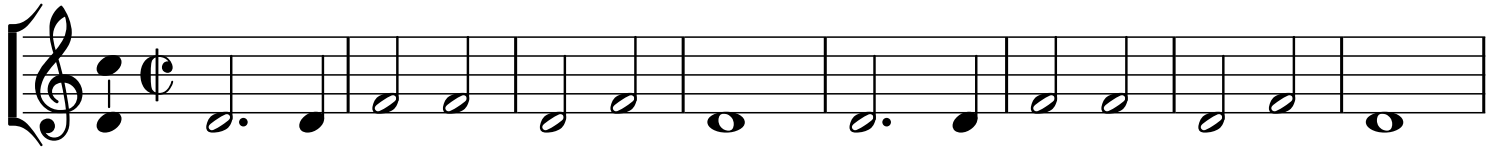

Tenor

Ballo Anglese à4

Giorgio Mainerio (1535-1582)

Il primo libro de balli (1578)

Basso

Ballo Anglese à4

Giorgio Mainerio (1535-1582)
Il primo libro de balli (1578)

8

9

16

23

32

41

50

59

68

77

Saltarello

3/4
